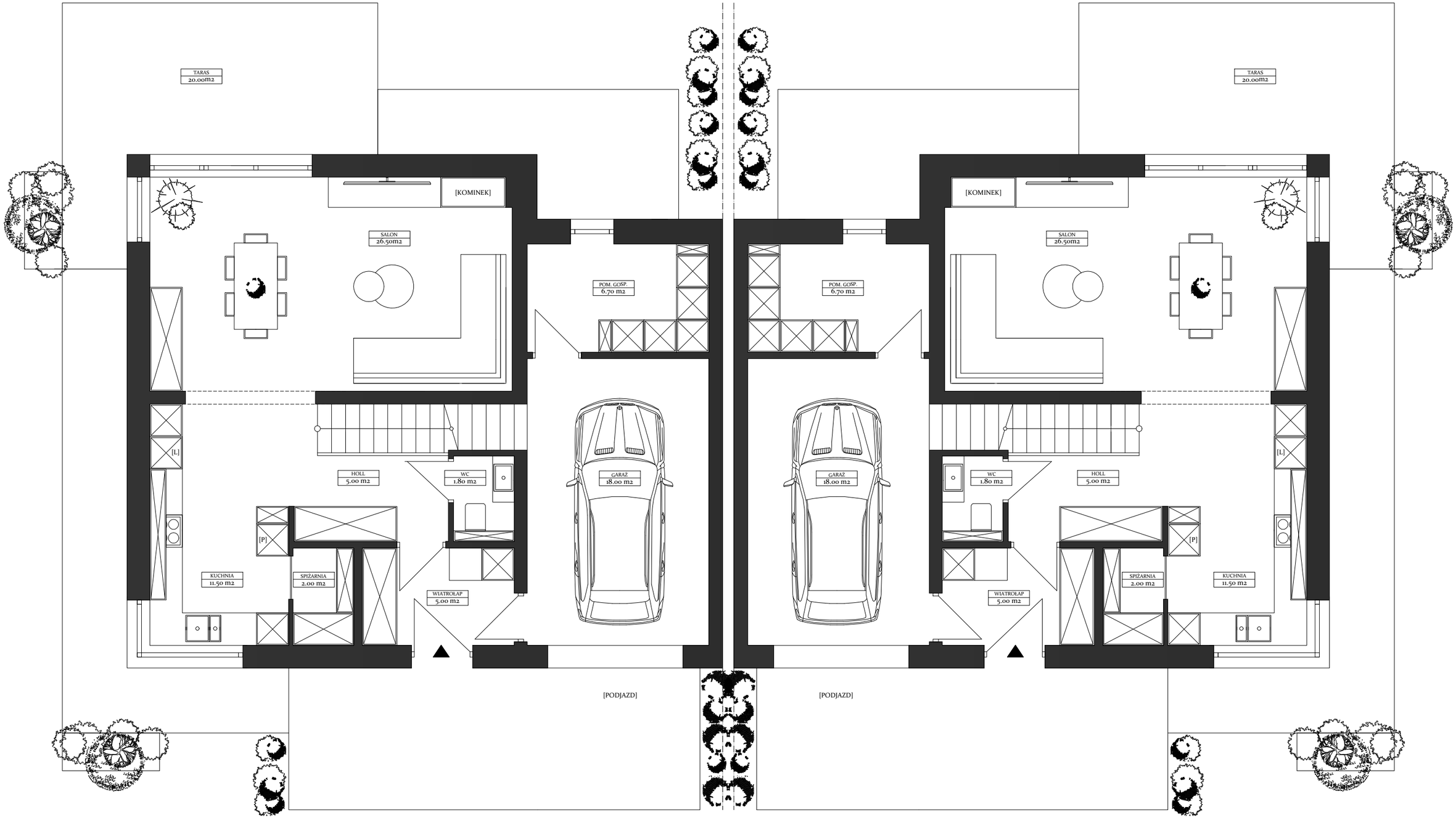
TARAS
20.00m2
[KOMINEK]
SALON
26.50m2
POM. GOSP.
6.70 m2
[L]
HOLL
5.00 m2
WC
1.80 m2
GARAŻ
18.00 m2
[P]
KUCHNIA
11.50 m2
SPIŻARNIA
2.00 m2
WIATROŁAP
5.00 m2
[PODJAZD]
TARAS
20.00m2
[KOMINEK]
SALON
26.50m2
POM. GOSP.
6.70 m2
[L]
HOLL
5.00 m2
WC
1.80 m2
GARAŻ
18.00 m2
[P]
KUCHNIA
11.50 m2
SPIŻARNIA
2.00 m2
WIATROŁAP
5.00 m2
[PODJAZD]